August 3, 2026

Print This Post

Jewish Attorney Exposes the Zionist Belief System that is also Believed by Many Christians: One Jewish Life is Worth 10 Million Palestinian Lives

Total Views : 41

by **Brian Shilhavy**
Health Impact News Synagogue Of Satan Member Brian Shillhavy

Video clips from an interview that aired on the BBC with a Jewish attorney, Yehuda Shimon, who lives in the West Bank, have gone viral in the past couple of days, as the attorney openly admits that the life of one Jew is worth 10 million Palestinian lives, because of what he claims "the Bible" teaches.

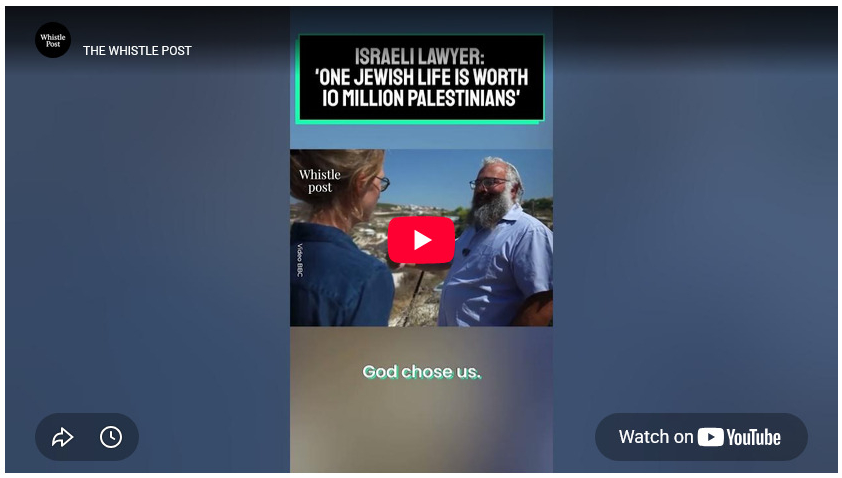

Full video here.

> **Israeli West Bank settler tells BBC attacks on Palestinians are justified as revenge**
>
> by the BBC
>
> Excerpts:
>
> The Israeli settler outpost of Havat Gilad, deep inside the occupied West Bank, is spread across several hilltops, its sheds and simple block houses clearly visible from neighbouring Palestinian villages.
>
> Last weekend saw a wave of settler attacks on Palestinian villages in the area, after an Israeli security guard from Havat Gilad was killed during a confrontation between Palestinians and Israelis in the village of Tal last Friday.
>
> Four Palestinians and an Israeli soldier were also killed in the incident, the original cause of which is disputed.
>
> After spending the weekend speaking to Palestinians around Havat Gilad, we drove into the outpost itself, to ask one of its residents about the violence, and the expansion of Israeli settlements in the West Bank.
>
> It is rare for an international media organisation like the BBC to be allowed into these outposts. But on this occasion, Yehuda Shimon, a lawyer with an organisation that represents Israelis arrested for violence against Palestinians, agreed to speak.
>
> He told me that attacks on Palestinian villages last weekend were justified as revenge for the killing of the outpost's security guard.

Get the news right in your inbox! *

Your email address

Submit

We respect your email privacy

Top Stories This Week

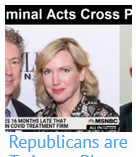
Republicans are Trying to Blame Fauci for Trump's COVID War Crimes
102 Views

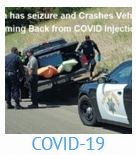
COVID-19 Injected People Becoming a Threat to Public Health and Safety
97 Views

The U.S. Warns Americans to Prepare to Leave the Middle East as Iran War Escalates
64 Views

1,047 Dead 725,079 Reported Injuries following COVID19 Experimental "Vaccines" Reported in the U.K.
58 Views

Terrified Tech Execs Are Traveling With Armed Bodyguards as AI Backlash and AI Bubble Grow
48 Views

> "I think now, after they killed one Israeli, we need to kill all the people in Tal and Sarra, even Jit and Farata," he said, naming the Palestinian villages closest to the outpost.
>
> I put it to him that he was equating one Jewish life with hundreds or even thousands of Palestinian lives.
>
> "No," he said, "millions. One Jewish life, it's 10 million [Palestinians]."
>
> Challenged on the racism of his statement, he did not deny it.
>
> "Yes, I know," he replied.
>
> "But this is the truth, because God chose us [and] because of this you are jealous."
>
> Full article.

What is interesting about this attorney's words are his use of the word "Bible", because the Jewish religion does not follow the Bible, nor believe it is true.

The Bible is divided between the "Old Testament", centered on the Law of Moses, and the "New Testament", centered on the life, death, and resurrection of Jesus Christ.

The Jewish religion does not accept the New Testament, because they do not recognize Jesus Christ as the Messiah.

So why would this Jewish attorney use the word "Bible", whereas most Jews would instead use words like "Torah", to refer to only the Old Testament part of the Bible?

The reason is obvious. There are more Zionists who believe what he said in this interview among Christians, *than there are among Jews,* and it's not even close. Many Jews do not accept Zionism, and without Christians, the Zionism cult would probably quickly die away.

So to appease the Christian Zionists, he purposely used the English word "Bible."

You can look at almost any war today that has been started by the U.S. or Israel, and find its Zionist roots, with the attitude that Americans are superior to other countries, or that Christianity is a superior religion to other religions, like Islam, and that therefore the people in these other countries or religions need to be massacred and wiped out in acts of genocide, based on their nationality or religion.

Christian Zionists in the Trump Administration, for example, are the ones who decided to start a war with Iran. See:

U.S. Military Officers Reveal the Real Reason Trump Bombed Iran: To Fulfill Evangelical Zionist Prophecy and Begin "Armageddon"

The BBC, interestingly, has done more than most corporate news networks in exposing the attitudes of these Jewish settlers in the West Bank.

Here is a trailer to a documentary they produced last year, where they interview an American Jew living in the West Bank who has the same belief system as this attorney Yehuda Shimon does.

There is, of course, nothing in the Bible that supports this belief system. To deprogram yourself from this cult, please read the exhaustive report I have published previously on Christian Zionism:

Exposing the Christian Zionism Cult

But don't stop there if you are from a Christian background. Learn how the Christian religion itself is a cult, and is found nowhere in the New Testament part of the Bible with my free eBook:

FREE eBook! Restoring the Foundation of New Testament Faith in Jesus Christ – by Brian Shilhavy

CENSORED Side Effects of Ivermectin: NOT Safe for Pregnant Women

43 Views

Jewish Attorney Exposes the Zionist Belief System that is also Believed by Many Christians: One Jewish Life is Worth 10 Million Palestinian Lives

41 Views

Gardasil Vaccine: One More Girl Dead

39 Views

Is Anthony Fauci Responsible for Killing More People than Hitler did in Nazi Germany?

36 Views

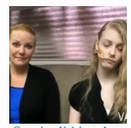
Gardasil Vaccine Given without Consent and Ruins Life of 14 Year Old Girl

34 Views

Enjoy the Articles on Vaccine Impact? Stay informed with breaking updates from the Health Impact News Network:

Get the news right in your inbox!

Name:

Email:

Choose your options:

All news in the morning (8 a.m. I

Sign up!

We respect your email privacy

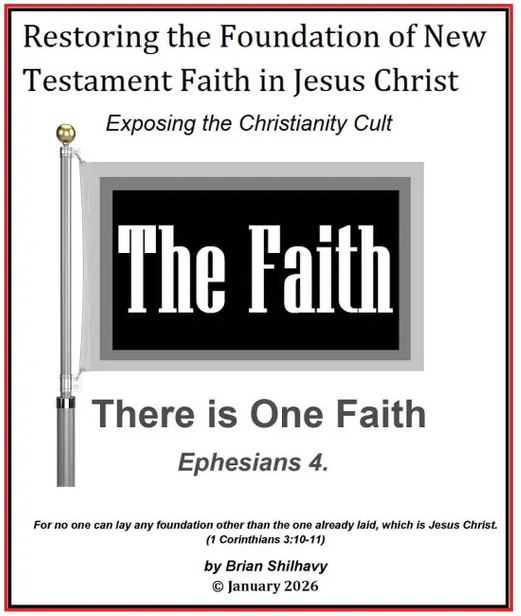

Related:

1948 State of Israel was NOT a Fulfillment of Prophecy – It was an Ethnic Cleansing Massacre (Nakba)

Having Failed in Iran, Israel Now Attacks All Non-Jews in West Bank Including Christians

Comment on this article at HealthImpactNews.com.

This article was written by Human Superior Intelligence (HSI)

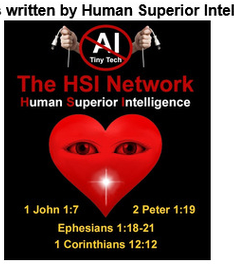

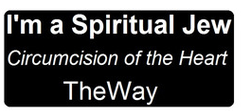

See Also:

Understand the Times We are Currently Living Through

FREE eBook! The Concept of the American Christian Family is a Myth and is NOT Found Anywhere in the Bible – by Brian Shilhavy

FREE eBook! Restoring the Foundation of New Testament Faith in Jesus Christ – by Brian Shilhavy

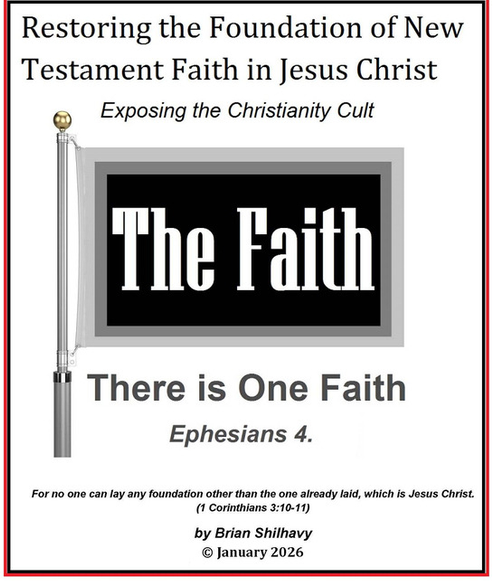

The Brotherhood of Satan vs. The Brotherhood of Jesus Christ

KABBALAH: The Anti-Christ Religion of Satan that Controls the World Today

Exposing the Christian Zionism Cult

The Bewitching of America with the Evil Eye and the Mark of the Beast

Jesus Christ's Opposition to the Jewish State: Lessons for Today

Identifying the Luciferian Globalists Implementing the New World Order – Who are the "Jews"?

The Brain Myth: Your Intellect and Thoughts Originate in Your Heart, Not Your Brain

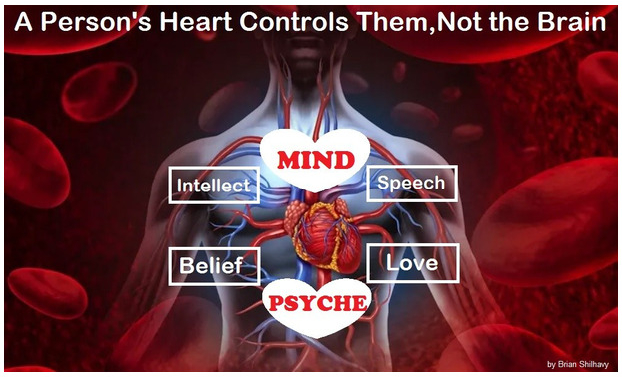

What is the Condition of Your Heart? The Superiority of the Human Heart over the Human Brain

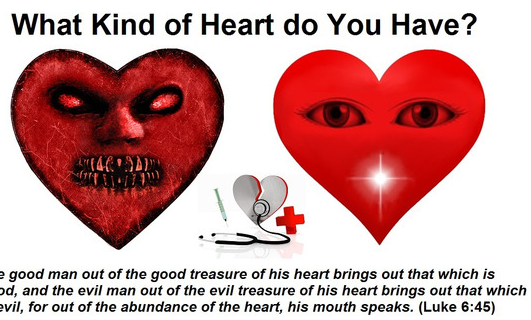

The good man out of the good treasure of his heart brings out that which is good, and the evil man out of the evil treasure of his heart brings out that which is evil, for out of the abundance of the heart, his mouth speaks. **(Luke 6:45)**

The Seal and Mark of God is Far More Important than the "Mark of the Beast" – Are You Prepared for What's Coming?

The Satanic Roots to Modern Medicine – The Image of the Beast?

Medicine: Idolatry in the Twenty First Century – 10-Year-Old Article More Relevant Today than the Day it was Written

Having problems receiving our emails? See:

How to Beat Internet Censorship and Create Your Own Newsfeed

We Are Now on Telegram. Video channels at Bitchute, and Odysee.

If our website is seized and shut down, find us on Telegram, as well as Bitchute and Odysee for further instructions about where to find us.

If you use the TOR Onion browser, here are the links and corresponding URLs to use in the TOR browser to find us on the Dark Web: Health Impact News, Vaccine Impact, Medical Kidnap, Created4Health, CoconutOil.com.

Published on August 3, 2026

Tags: Christian Zionism

Share This Story, Choose Your Platform!

Copyright 2026 Health Impact News